

SELLINDGE VILLAGE NEWS

JULY 2014

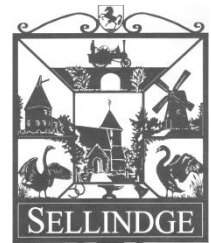

Edition 603

FUN QUIZ NIGHT IN AID OF THE PILGRIMS HOSPICE



A Fun Quiz Night in aid of the Pilgrims Hospice is taking place on Saturday July 26th at 7pm in the Durling Hall. The cost is £1 per person. Please bring a team or just a friend. Tea and Coffee provided, but bring your own snacks etc. Raffle and prizes. For further information please phone Janet on 01303 813 465. The evening is being arranged by the local Unison Retired Member Club.

SELLINDGE PRIMARY SCHOOL SUMMER FAYRE 2014..

A big thank you to everyone that came and supported the Sellindge Primary School.

Thank goodness the sun came out as well which meant the pimmis went down very well!

We had some lovely cakes donated to the cake stall as well as strawberries and cream donated from the co-op and the gas for the BBQ from Harringe plants. The egg throwing was messy but fun the Taekwondo was skilled and disciplined.

How fast did you go running at the speedwatch camera?

The fastest was around 16 mph.

We had fair ground rides and a very special guest - The wonderful world of Mr E (channel 4s amazing spaces). The bucking bronco kept everyone entertained and if that wasn't enough there were stalls with everything from wellie wanging to tombola. We had some lovely prizes on the raffle to go with the lovely ladies who ran it! So a Big thank you to Carole Hobbs and all her friends for their hard work on the day!

Thank you to Jenny Hollingsbee for opening the fayre and to Hythe Town Band for playing for us.



SELLINDGE VILLAGE HALL TABLE TOP FAIR

Saturday July 5th from 9am to 1pm. Tables can be booked in advance for £5.00 per table.

Please phone 01303 813 475 or on the day, if any left at £10. Next Table Top Fair Saturday August 2nd.

SELLINDGE SPORTS AND SOCIAL CLUB AFTERNOON BOOT FAIR www.sellindgeclub.co.uk

Sellindge Sports and Social Club are holding an afternoon boot fair in their grounds in Swan Lane on Saturday

July 12th £5.00 per Boot, no booking required Set – Up at 11.00am

No Entry will be allowed before this time. Public are requested not to arrive before 12 Noon. Free car park and entry, homemade cake stall in the clubhouse.

JUMBLE SALE

Sellindge Village Hall Committee are holding their annual Jumble Sale in the Main Hall on Saturday July 19th with the doors opening at 1pm. Any items of jumble may be left at the Village Hall on the morning of the Jumble Sale.

FUNDRAISING EVENT IN AID OF THE PILGRIMS HOSPICE



At the Sellindge Sports and Social in Swan Lane on Saturday July 5th from 1pm to 4pm. Tickets just £ 3

Lots of fun for all the family plus a special performance from X Factor's Alejandro

Contact = fundraiser@wiredplace.com

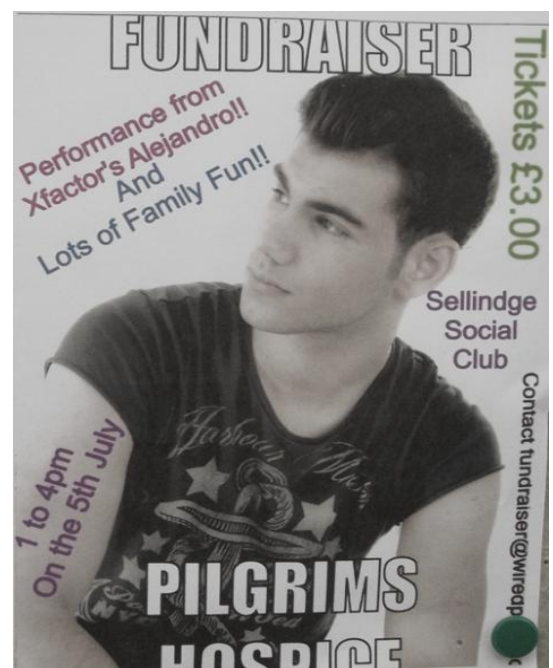

ageUK FOLKESTONE 01303 279 621
 Services - Meals at home or at the Social Centre - Handyman
 Chiropody - Hairdressing - Beauty and Reflexology
 Computer Lessons - Information and Advice
 Art Groups - Seated Exercise - Singing - Quizzes - Board Games
www.ageuk.org.uk/folkestone

THE BLACK HORSE
 FIDDLING LANE
 MONKS HORTON
 TN25 6AP



the
Black Horse

WEDNESDAY LUNCH
2 COURSES £8.50

TO BOOK AND FOR MORE INFORMATION
 PHONE 01303 812 182

Little Learners www.little-learners-pre-school.co.uk
 at Sellindge Pre-School, Breakfast
 and After School Clubs
 Children aged 2-11 from Sellindge and surrounding area welcome
 For more information
 Tel 01303 814 968 (Eve) 01969 640 035

C T FENCING

ALL TYPES OF DOMESTIC FENCING
 SUPPLIED AND ERECTED

FREE ESTIMATES
 TEL CHRIS: 01303 812274
 07719072855

- * House Sales and Purchases
- * Tax & Trusts
- * Wills & Probate
- * Company and Commercial

- * Personal Injury
- * Landlord & Tenant
- * Employment
- * Agricultural

Hallett & Co
 SOLICITORS

11 Bank Street, Ashford, Kent TN23 1DA
 Telephone 01233 625711 Fax 01233 643841

Slimming WORLD
 because you're amazing

Join a warm and friendly group near you
 Tuesdays - Lyminge - 5.30pm and 7.30pm
 C of E Primary School
 Wednesdays - Hythe - 9.30am
 Hythe Pavillion (opposite swimming pool)
 Phone Kirsty on 07980 940 368 www.slimmingworld.com

DIAL-A-PLUMBER
 Plumbing, Heating & Drain Service
 - No Callout Charge - OAP Discounts - Credit Cards Accepted
 Recommended by Saga and some of
 the UK's largest insurance companies
 NO JOB TOO SMALL!
 We cover all areas of Kent
 Tel: 01233 642233/0800 0321027

JM BOOKKEEPING/ ADMINISTRATION SERVICES

Are you good at the work you do but hate the paperwork and figures.
 I have the knowledge and technology to take care of that side of
 your business. I can organise your paperwork, invoicing, accounts,
 payrolls and vat returns while you get on with your trade.
 This can be done at your premises or mine. References are available.
 Tel: Jane on 01303 812077 OR 07885 598089



**AT THE EVEGATE CENTRE
 SMEETH, ASHFORD**

'We treat your pet as if it was our own'
 Specialising in all pet animals including exotics
 & avian. Calm and friendly family run clinic.

Open 7 days a week
 Full emergency service

Ample Parking
CALL 01303 813756
www.montgomeryvets.co.uk

Sienna Spray Tanning Mobile Spray Tanning to your Door
 £15 per Spray Tan

All done in the comfort and privacy of your own home
 Ideal for Hen Parties, Pre - Wedding, Top Up Tans
Call Sarah on 07972 463 095 to book



MOBILE HAIRDRESSER
 CUTS BOTH WAY

CUTS FROM £8. COLOUR FROM £33.
 PERMS AVAILABLE.....NVQ 1 & 2 18 YRS EXP
 CALL JULIE 07840042568

come along
 & TRY... **nordic WALKING**

The workout that tones the whole body!

- Burns 46% more calories than ordinary walking
- Increase your energy levels
- Tone up and lose weight
- Easy on the knees and joints
- Suitable for all levels
- Great for neck, shoulder and back problems
- Sociable, safe outdoor exercise

Call for more details on

Classes in Smeeth, Aldington & Lyminge **01303 814403**

www.nordicwalkingeastkent.co.uk

Wilco Plumbing & Heating
 Central Heating Installations & Repairs
 Gas & Oil Boiler repairs & replacements
 LPG, Solar & Unvented hot water specialist
 Landlords Gas safety inspections - Local Experienced Engineer
 Emergency plumbing - 24/7 call out
 Reg Institute of Plumbing - Reg Gas Safe - Reg OFTEC
KCC Trading Standards Approved
 01303 862 173 - 07860 452 640 - www.wilcoplumbing.co.uk

ageUK LYMINGE 01303 862 364
 Services - Lunches, Assisted Bathing, Laundry, Hearing Aid Support
 Hairdressing, Information and Advice, Transport to and from Centre
 Activities - Arts & Crafts, Health & Wellbeing, Social History,
 Seated Exercises, Lip Reading Classes
 Jubilee Day Centre, Everist Court, Station Road, Lyminge
 Website www.ageconcernlyminge.co.uk

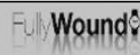

Has your watch stopped working?
 Is your watch losing time?

We specialise in watches over 20 years old. All makes
 and models can be serviced and repaired using original parts.

For your watch and jewellery repairs:

Call: 01303 211500 Or visit: www.fullywound.co.uk

Your Parish Council met on the June in the Durling Hall. All your Councillors were present.

The headings always look much the same, but the content is different. Under Matters arising this month it was reported that the Speed Watch equipment had been out three times during the first two weeks. Lists have been sent to the police. It is hoped that this slows driver down so they will not get letters at all. you have already seen them! Pot holes continue to be a problem in Sellindge, but we must be doing something right as residents from a neighbouring Parish are now sending there pothole information to Colin Minister as we were told 'you seem to get the potholes repaired quicker'.

A short report on the Annual Assembly was made, with Susan Carey stating it was well attended and thinks that others will follow our way. Your Chairman invited the Chairmen of neighbouring Parishes as he along with other Councillors feels that to work with others nearby is the way forward. Also it was noted there were 2 reports which did not make it to the Printing leaflet – apologies for this – however the full report is going to be placed on the website so you can down it in full if you wish.

For planning issues the Vice-chairman took over the meeting as Stan Bull had to leave after having declared an interest in one of the planning applications, he is the neighbour of the applicant. As there was only a couple of applications the Clerk printed A3 copies from the internet which allowed the public and the Councillors the chance to have a look at them before the meeting started.

Sarah-Jane Sandy reported a reduction of dog excrement in Moorstock Lane, this is good news. However we have noticed an increase in people coming to collect their free dog poo bags so if you have not already started doing this then please do. All used bags can be placed in any of the litter bins. Colin also reported a reduction in Greenfields. An amount of litter was reported to have been left in the layby opposite the Co-op. Colin said he would go and collect it in the morning. This takes us on to the Village Spring Clean. Your Council has arranged to carry out a spring clean (Or should I say Summer Clean!?) on Saturday July 26th the weekend after the War & Peace Revival, from 10am to Midday, meet in the Village Hall car park for 9.50 am, watch out for the notices on the notice boards for further details. Also being arranged, the Garden Safari, taking place Sunday 7th September to miss nearby villages activities Your Council next meets on 8th July, so come along and keep up to date with what is going on in the village. There is also a chance to make comments on the items being discussed at the meeting.

From Your Parish Council Clerk

Linda Hedley

DOG POOP BAGS

Dog walkers don't forget you can pick up Dog Poop Bags FREE OF CHARGE from the Parish Council Office, they come in packs of 50. Once used, and tied they can be disposed of in any COUNCIL OWNED LITTER BIN.

SDC CLLR MRS JENNY HOLLINGSBEE 812 066 / Mob 07887 918 458 / jenny.hollingsbee@shepway.gov

At the Cabinet Meeting on 18 June, the application made by Sellindge Parish Council for the approval of a designated "neighbourhood area" that would allow the Parish Council to progress a Neighbourhood Development Plan was agreed.

An item of interest - Confirmation from Kensington Palace that His Royal Highness Prince Harry will be dedicating the Step Short Arch on The Leas on Monday 4 August is excellent news for the District. 200 marshals are needed and they will have the task of ensuring that visitors to the town have a safe and enjoyable viewing experience during this 'once in a lifetime' event to mark the 100th anniversary of the start of the 1914 - 18 war. For further details go to www.shepway.gov.uk

I will now concentrate on grant opportunities for Communities. One of the core objectives of Shepway District Council is Community Engagement. The Community Chest helps local groups to run projects with lasting benefits. It is open to not-for-profit groups including registered charities, community sports clubs, and other similarly constituted groups based in and working for Shepway residents. There is also the Colyer Fergusson Charitable Trust and they are keen to make grants to support 'young people with poverty of opportunity'. At a recent meeting we were asked to 'spread the word' about this trust as they are prepared to help young people with equipment, etc to pursue their potential. See www.cfct.org.uk

I also have a small Ward grant of £1,000 and local groups are welcome to contact me for further details. Another Scheme, just announced is 'Up on the Downs' a Small Grants Programme to compliment the main grants scheme. Small grants are available for up to £1000 and they have a streamlined application process. All that is required is to speak to the Grants Officer to discuss your project and to fill in a short application form explaining what you plan to do and how much it will cost <http://uponthedowns.org.uk/Grants/Grants.aspx>

Finally, I had the pleasure of opening the Summer Fayre at Sellindge Primary School. Many congratulations to the School Association and Staff for all their hard work. It was a lovely sunny afternoon, enjoyed by all and I hope raised lots of money.

BULLS LANE

Do you know where Bulls Lane is ?
Not many people do ?

At the start of the present Parish Council, back in 2011, a resident from Bulls Lane came to the Parish Council, with concerns that there was no indication as to the name of the Lane that they lived in, which is off the Main Road, nearly opposite Moorstock. At first there was confusion as to the name of the Lane, both the resident and the Parish Council thought it was called Bull Lane. Shepway and KCC both stated that all their records stated it as Bulls Lane.

There were various correspondences between the Parish Council, Shepway and KCC over the years to try and get the Bulls Lane name plates installed.

Then suddenly on Tuesday June 24th 2014 two slightly confused Shepway employee's came to the Parish Council Office, asking where Bulls Lane was, as they had name plates to install.

The Chairman directed them to Bulls Lane, and now the name plates are in place.



FROM YOUR KCC COUNCILLOR Susan Carey, Member for Elham Valley, KCC – 01303 670 561

I was delighted to see the report in the last issue of Sellindge Village News about Speedwatch. I was able to join the first session in Sellindge on 27 May and was pleasantly surprised at the many 'thumbs up' and smiles we had from passing drivers. It's all too easy to focus on those who behave badly by speeding, littering or other antisocial behaviours and forget that the vast majority of people behave well. The drivers who welcomed our presence also care about stopping speeding. Just the sight of a few people in high visibility vests seems to have a beneficial effect on traffic speeds.

Speedwatch volunteers across Kent record the details of vehicles going over the speed limit and send them to Kent Police so they have information from dozens of communities. Warning letters are sent to those who speed and the Chief Constable, Alan Pughsley, has promised that where Speedwatch identifies persistent problems his force will back up the Speedwatch sessions with sessions by the traffic police. However, I have always seen Speedwatch as a way of reminding drivers that they are passing through communities and the aim is to educate rather than punish. A couple of hours a month is all it takes to make a difference so please contact the Parish Clerk if you'd like to get involved.

I was able to join the Parish Council for its meeting on 10 June where the idea of a one way system for Greenfields was discussed. Such a scheme would need illuminated signs as well as all the legal notices so would be costly. No decisions have been made yet and any scheme would require public consultation. If you have views on this then do let me know.

Finally, you may have heard reports about the Government's plans for schools to offer all children in KS1 and reception classes a free meal from September this year. When I was at school (forty years ago) everyone had school meals but over the years more and more children have packed lunches and most schools no longer have the kitchens or dining space room to provide meals for every child. KCC is therefore co-ordinating a scheme to expand kitchen facilities and Sellindge is one of the schools that should benefit and be able to offer school meals to present pupils (and to the extra pupils if the school expands as expected).

SUE COVUS, KCC COMMUNITY WARDEN sue.covus@kent.gov.uk 07773 397 141

Speed Watch - Volunteers and myself have been in various locations. It is already proving effective at slowing vehicles down. There will be another short training session soon if you would like to take part. July 17th at 1800 (6pm) is the planned date and time, venue to be confirmed.

You will not be expected to attend every day just one or two sessions a fortnight. Training is a short 45-60 min session to cover health and safety and the use of the equipment. Please contact me if you would like to attend. Hedges and trees get overgrown at this time of year, anything growing from your property boundary is your responsibility to keep cut back away from the footpath.

Across the District there have been a spate of shed break ins, please be on your guard and keep your sheds locked and secure also your home, locking doors and windows when not at home.

Again across the district vehicles are being broken into especially commercial vehicles, park in well-lit roads try not to leave anything on display.

Please contact me for further information on any of these subjects on 07773 397141.

aldington
osteopathy

The Surgery, Goldwell Close, Aldington,
Ashford, Kent. TN25 7DY.

01233 720160
www.aldingtonosteopathy.com

- Back & neck pain
- Sports injuries
- Headaches
- Trapped nerves
- Arthritis
- Neuralgia
- Shoulder pain
- Whiplash
- Ligament sprain
- Sciatica
- Knee problems
- Tension

Also available specialist osteopathic clinics

- Pregnancy related conditions
- Cranial therapy for babies



ATLAS
ROOFING

Peg tiles, Slates, Leadwork
Mathematical tiles
Over 26 years experience
City & Guilds qualified
Fully insured, Free estimates

TEL 01303 814936 . MOB 07708 471869
www.atlas-roofing.co.uk

East Kent Foot Care
Mobile Foot Health Practitioner
Jo Shapter BSc (Hons), MCFHP, MAFHP

Treating and managing common foot problems, corns, callus, verrucas, thickened nails, toe nail management, fungal problems, diabetic foot assessments etc.

Call: 07745 532075
Member of the British Association of Foot Health Professionals



J. HICKINBOTHAM
Handyman and Computer Services
Inside and Outside work undertaken. Computer problems solved.

Tel: 01303 812501
Email: hickinbotham@btinternet.net.com
Swan Lane, Sellindge



MANTIS MOTORCYCLING
Friendly affordable rider tuition- CBT's from £110
phone 01303 812 216 --- 07931 328 740
e-mail mantismotorcycling@btinternet.com

NICK UTTLEY BUILDER
For All Your Building Needs
Quality Work Guaranteed
Free Estimates
Tel : 01233 628999

L.W.Barratt Eng Tech MCIPHE RP.
Plumbing & Heating Engineer

- All aspects of Plumbing and Heating work undertaken.
- Installations, Repairs, Detailed surveys.
- Landlord certificates.
- Established over 40 years.

01303-812593
mobile: 07889-811822
leslie.barratt@googlemail.com
www.barratts-heating.co.uk





Telford Associates
Chartered Accountants

Accountancy, Taxation
Bookkeeping, Payroll
VAT, PAYE and CIS returns
Self-assessment tax returns
Company formations
We work with:
Individuals, Sole traders, Partnerships, Limited companies



Telford Associates Tel. 01303 813159
info@telfordassociates.com www.telfordassociates.com

MSC
microwave service company

DOMESTIC & COMMERCIAL MICROWAVE OVEN REPAIRS
LARGE SELECTION OF SPARES, ACCESSORIES,
COOKWARE AND HG CLEANING PRODUCTS

PLEASE CALL IN MAIN ROAD SELLINDGE 01303 813 530

Naturally4Baby

Beautiful organic designer clothing, unique gifts and accessories exclusively chosen for Baby
Call 01303 814048 or visit us at:
www.Naturally4Baby.com





MICK ATTWELL
GROUNDWORKS

01303813587 07979881873

Fencing, Landscaping, Mini Digger Hire and Property Maintenance

Romney Heating
Plumbing & Heating

Oil Boiler Service & Maintenance
OFTEC Qualified Engineer
Emergency Breakdown

Regular Boiler Servicing Can Help To Reduce Your Fuel Bills



Telephone: 01797 363990
Mobile: 07785 397086

CONDICO
Plumbing

Plumber – City & Guilds qualified. Affordable, reliable and local. All work fully insured and guaranteed. Wide range of hot and cold water services – see website for further details, rates and customer feedback.

Call now on **07899 034695** for a no obligation, free quote or visit
www.condicoplumbing.co.uk

NEW SEAT AND A RE-LOCATED SEAT

A new seat has been installed by the Parish Council at the bus stop by the Jubilee gardens. The seat is made from recycled materials which is maintenance free and more or less vandal proof. The style is classic and the seat is the colour of oak, so it will blend in better with the new bus shelter.

The modern style seat that was at this location has now been installed by the Parish Council at the bus stop down by the Village Hall / Doctors Surgery.

New seat at the Jubilee Gardens bus stop →



SELLINDGE POP IN – A place for all age groups – Sellindge Village Hall

The Pop – In is open on Mondays and Wednesdays from 8am to 12 Noon and Tuesdays 8am to 3.30pm. There is a vast section of books, all at 20p and most of the bric – a – brac is 50p.

You can pick up information leaflets from Age Uk and other organisations

Remember, must be the only place where you can get a hot drink for 50p and a good chat.

Tuesday's 8th & 22nd – Suzie is in from 10.30am offering File and Polish, Mini Manicure or Classic Manicures.

Tuesday 8th – Hi Kent the Kent charity for the deaf, for advice, serving hearing aids etc from 2pm to 3.30pm.

Tuesday 8th – the Chiropist will be at the Pop In to look after your feet.

****NEW**** - Every Tuesday Handmade Cards made to order, from £3

Mums with children very welcome, we have a nice box of toys for the children to play with, while you have a cuppa.

Post card size adverts can be placed in the Outside Village Hall notice board for a small fee of 25p per week. To have your advert put in see Michael in the Pop – In

WEATHER FACTS FOR MAY 2014

Minimum Temp -1.00 °C Sat 4th

Mean Night Temp 8.21 °C

Maximum Temp 26.00 °C Mon 19th

Mean Day Temp 17.33 °C

After a showery Thursday May 1st, it was dry until late afternoon on Thursday May 8th, when it was both wet and windy. There was a further 12 days on which rain was recorded, before the end of the month. Total rainfall was 66.294mm (2.61 in) being 4.4% below the May average. The average day and night temperatures were normal. There were only 2 nights on which minor frosts were recorded.

SELLINDGE GARDENERS' ASSOCIATION

It was quite a dull day in Sellindge on the day of the Sellindge Gardeners Garden Meeting. However at around 5pm the clouds disappeared and a really enjoyable sunny evening was enjoyed by the 30+ members who attended the Garden meeting at Silver Spray, by kind permission of Tony and Vera Oresbourne.

First everyone a wander around the lovely gardens at the Silver Spray, before making their way back to the central lawn where there was an excellent Cheese and Wine buffet, with fruit juice if one preferred.

There was a large entry to the Mini Rose Show, with the winner Ian Stoddard taking home a handsome cup.

The meeting part of the meeting was arranging for the Summer show which takes place on Sunday August 17th.

The next meeting takes place on Wednesday July 16th 7pm for 7.30pm in the Durling Hall where Helen Taylor will give a talk and possibly a demonstration on 'Painting Poppies'.

GET TOGETHER CLUB

Our meeting for Wednesday July 9th at 2pm in the Durling Hall. Members are asked to arrive by 1.45pm for this meeting as we are having a 'late Fish and Chip lunch'.

Anyone who would like to join this club, just come along, you will be most welcome.

For further information please phone 01303 813 454.

SELLINDGE WOMENS WEDNESDAY LUNCHEON CLUB

The Ladies of the Sellindge Womens Wednesday Luncheon Club will be having their July Luncheon at The Blacksmiths Arms, Willesborough, on Wednesday July 23rd meeting at 12 Noon for 12.30pm luncheon. Will members let June Wales 01303 814 676 – know by Wednesday July 16th if they're joining the group.

SELLINDGE SPORTS AND SOCIAL CLUB www.sellindgeclub.co.uk Find us on Facebook  Sellindge Club

Sat 5th **Fundraiser for the Pilgrims Hospice 1pm to 5pm LOTS OF FUN FOR THE WHOLE FAMILY** *Live performance from X Factor's ALEJANDROL CHECK OUT THE EVENT AT fundraiser@wiredplace.com*

Sat 12th **Boot Fair 12noon** Boots £5 11am

Wed 16th **Quiz Night 8pm** come and join in the fun £1 entry winning team takes the pot.

"Sellindge Sports & Social Club will be holding a Summer Fair on Sunday 31st August - start 12.00.

There will be amusements and Craft stalls. If any local crafts wish to have a stall please contact Jeanette on 814838 to book a pitch (cost £10).

There will also be a Horticultural Show which will consist of flowers, fruit, vegetables, home baking, photography, arts and crafts, and a junior section. This is open to all who wish to enter. Schedules and entry forms will be available in due course.

Refreshments will be available. Free entry and parking."

ANGEL CENTRE

The Angel Centre will be at the Durling Hall on Wednesday July 23rd with an Evening of Clairvoyance from 7.30pm until 9.30pm. For Information 01303 278 402

SELLINDGE CHRISTIANS TOGETHER

I think that most people are thinking about holidays, and it won't be long before the children break up from school. In September many children in our local school will be leaving an embarking on a new adventure in a new school starting at the bottom again, and the remaining children will be going into a new class, and of course there are the little ones that will be starting school for the very first time.

Everything will be different for them until they get use to new teachers and new friends. It could be like this going to Church - perhaps you have not been for many years and you would possibly find it strange now, and for those that have never been to Church it could be a complete new experience, I would like to start a new home group so if you would like to ease yourself back into Church why not come along and see what it is all about, no pressure just care for you. Give me a ring on 01303 812484 to say that you may be interested. Mike

SERVICES AT St MARY's SELLINDGE FOR JULY

Sunday 13 th	Holy Communion at Stowting	9:30am
Sunday 20 th	Holy Communion at Sellindge	8:00am
Sunday 27 th	Holy Communion at Sellindge	11:00am

SELLINDGE CHURCHES – MY LAST CONTRIBUTION TO THE SELLINDGE VILLAGE NEWS

Surprising as it may seem I have always enjoyed writing these monthly thoughts even if they have only arrived with Nigel Fursdon at the last minute. I am very grateful to Nigel, the Editor, for allowing me to write an article each month, occasionally alternating with the local Vicar. Nigel is one of the many people in Sellindge whose contribution to village life we take for granted and we all need to thank him for overseeing these monthly newsletters. I note that this is Edition 603. As I approach the end of my part-time role as Methodist Pastoral Assistant it is hard to believe that I was first appointed in September 2005. I am immensely grateful to everyone I have worked with in Sellindge and I am certainly going to miss the regular contact and pastoral opportunities I have been able to share in fellowship with so many people. It is when people share their concerns with one another and work together that life can be put into perspective. For some this is a reflection on the life of a man called Jesus who walked this Earth 2000 years ago and in my mind still does. He taught us about loving our neighbour and caring for others as the way of understanding the love that God has for each one of us. Fortunately we also have the power of the Holy Spirit to help us, and we should need no reminder that it is available to everyone whether they worship God regularly or not. Dudley Shipton

Please let us know if we can help you in any way.

Richard Le Rossignol (Priest in Charge) 01303 812 697 Associate Priest : Rev Ian Campbell 01233 501 039
Dudley Shipton (Methodist Pastor) 01303 260 291

CHISLETT & PEACOCK

BUILDING CONTRACTORS

All aspects of building work
Specialists in brickwork, leadwork, roofing
and listed buildings
Sellindge 813887

ROUNDWOOD HALL PAY & PLAY GOLF CLUB

Stone Street Behind the line of conifer hedges on
Lyminge Stone Street (B2068) you will find a
Folkestone friendly & welcoming short golf course.
CT18 8DJ 9 holes - £8.00 18 holes - £12.00
01303 862260 £2 more at Weekends & B/H

FRIENDLY RELAXED AFFORDABLE
www.roundwoodhall.co.uk

Now
7 day ticket
only £35.00

K. H. Electrical & Plumbing Services

Domestic & Industrial Re-Wiring Repairs Extra Points
Security Lighting and Alarms
Electric Showers and Immersion Heaters. Fault Finding,
Testing and Surveys. Free Estimates. Over 25 Years Experience

Ph. 01303 812622 Mobile 07974 644370
86 Swan Lane, Sellindge, Ashford

50's 60's 70's 80's 90's music and up to date
music. I do children's parties, wedding and
birthday celebrations.
Mo's Mobile music
Specialist in children's parties
call
07738178703 to book
morganvns@hotmail.com or
morgan.varriersmith@aol.com



FIVE STAR BOARDING FOR CATS

MAIN ROAD, SELLINDGE Tel: 01303 813736

M. S. AILWOOD

Building, Carpentry, Repairs and Renovations

Brenwood, Barrow Hill
Sellindge, Ashford
Kent TN25 6JR

Tel: 01303 813666

MARK TOMSETT

GARDENING SERVICES

REGULAR MAINTENANCE - ONE OFF SPRING CLEAN

COMPETITIVE RATES

07514 557 180

CONTAINERISED STORAGE.

Available locally

* Fully Secure * - *Indoors or Outdoors *

* Competitive Rates * - * Convenient *

Please phone 01233 812 237 for details

DILTON

MINI SKIP HIRE

BALLAST, HARDCORE, SAND
TOPSOIL SUPPLIED

REGISTERED WASTE CARRIER

07799 433754

01303 812448

Bob Fisher, The Garage, Ashford Road, A20, Sellindge, Kent TN25 6AQ
TYRES BATTERIES EXHAUSTS

Bob Fisher's

GARAGE - SELLINDGE

01303 814131

Competitive prices on all your car needs - on your doorstep

Jig work - Accident repairs - Recovery

Mechanical repairs - Valeting

Vehicle collection arrangement for servicing

MOT testing with no re-test fee

BLINDS and CURTAINS

Made to Measure - Interior Shutters

Conservatory Blinds

Full range of Tracks and Poles

A Family Business Local to YOU

For free quotation call Fitting Creations on 01303 894 882

Visit us online at www.fittingcreations.com

Greenwood GFencing

For all aspects of
Fencing & Garden
Structures

Phone: 01303 812561
Mobile: 07751714405

Email: g.w.fencing@btinternet.com

JUST STOVES

Insulation of Woodburning stove & flue lining.

Repairs to all makes of woodburning stoves.

Member of the Institute of Chimney Sweeps

Tel: 07926884214

WHAT'S ON AND WHERE IN JULY 2014 *Stick it on your fridge or pin board*

WEEKLY EVENTS

- MONDAY** PILATES – 9.15am – 10.15am – Village Hall (Main) - 07543 543 373 vsaker@hotmail.com
PILATES – 10.15am – 11.15am – Village Hall (Main) -07543 543 373 vsaker@hotmail.com
QIGONG – 11.15am – 12.15pm Village Hall (Main) - - 07543 543 373 vsaker@hotmail.com
RAINBOWS – 4.00pm – 5.00pm Village Hall (Main) - - 812 297 (Term time)
BROWNIES -- 5.15 - 6.45pm Village Hall (Main) - - 812 297 (Term time)
GIRL GUIDES - - 5.45 – 7.15pm Village Hall (Durling) - - 07801 572 300 (Term time) ****NEW****
BOKWA - - 7.30pm Sellindge Sports & Social Clubhouse Swan lane. - -
LINE DANCING – Beginners 7.30pm – 9.30pm Village Hall (Main) – 07753 274 913
- TUESDAY** SELLINDGE BABY & TODDLER GROUP – 9.15am – 11.30am Village Hall (Main) – 01303 812 262
NHS EAST KENT HEALTHWALKS – 10.15am Village hall car park – 01304 828 731
LEGS, BUMS & TUMS - - 6.00pm Sellindge Sports & Social Clubhouse - - 07843 099 912
YOUTH CLUB – 6.30pm Sellindge Sports & Social Clubhouse, Swan lane.
LINE DANCING -- Intermediate Level 7.30 - 9.30pm Village Hall (Main) - - 01303 813 161
WHIST DRIVE -- 7.30 pm Sellindge Sports & Social Clubhouse, Swan lane. - - 814 511
- WEDNESDAY** ART GROUP – PAINTING for ALL – 2.00pm – 4.00pm Village Hall (Durling) – 01303 812 593
BEES BODS (Dance exercise) – 5.45pm – 6.45pm Village Hall (Main) - - 01303 813 274
STREET DANCE – 4.45pm – Sellindge Sports & Social Clubhouse, info@dancevisions.co.uk (term t)
ZUMBA – 6.00pm – Sellindge Sports & Social Clubhouse, Swan lane. - - 07921 661 548
TAEKWONDO -- 6.30pm at Sellindge Primary School - - 814 635
AEROBIC BODY BLAST -- 7.00 - 8.00pm Village Hall (Main) - - 01233 820 109
TAI CHI FOR YOU - - 8.00pm – 9.00pm Village Hall (Main) -
- THURSDAY** LINE DANCING – Beginners 12 Noon to 1.00pm Village Hall (Main) – 01303 813 098
LINE DANCING – Easy Intermediate 1.00pm to 2.45pm Village Hall (Main) – 01303 813 161
LINE DANCING -- Intermediate 7.30pm - 9.30pm Village Hall (Main) – 01303 813 161
BINGO -- 7.30pm at Sellindge Sports & Social Clubhouse, Swan Lane. phone 812 437
- FRIDAY** ART GROUP – PAINTING for ALL – 9.30am – 11.30am Village Hall (Durling) – 01303 812 593
CUBS -- 6 - 7.30pm BEAVERS -- 6.30 - 7.30pm SCOUTS -- 7.30 - 9.00pm Village Halls - -813 250 (Term t)
- MON / TUES / WED – SELLINDGE POP IN – DURLING HALL – Mon/Wed 8.00am - 12 Tues 8.00am - 4.00pm – 813 475**

*****MONTHLY*****

- IMPERIAL DOLLS HOUSE CLUB on Tuesday 8th at 7.00pm Village Hall (Committee Room) - - 840 214
PARISH COUNCIL on Tuesday 8th at 7.30pm Village Hall (Durling) - - Chair 07710 260 757 Clerk 01233 720 392
GET TOGETHER CLUB on Wednesday 9th from 2.00pm – 4.00pm Village Hall (Durling) - - 813 454
RELAXATION & WELLBEING CLINIC – Thursday 10th – 10.00am – 12 Noon - Village Hall (Durling) - 0794 1072 489
BABY CLINIC on Monday 14th 2.00pm - 4.00pm at the Sellindge Surgery Appointment only - - 812 616
GARDENERS' ASSOCIATION on Wednesday 16th 7.30pm Village Hall (Durling) – 873 505 or 01843 597 710
ANGEL CENTRE on Wednesday 23rd 7.30pm – 9.30pm – Village Hall (Durling) – 278 402
WOMENS WEDNESDAY LUNCHEON CLUB on Wednesday 23rd 12 Noon – 814 676 – Various venues
SELLINDGE SEQUENCE DANCING on Saturday 26th at 8.00pm – Village Hall (Main) – 01233 629 815
BABY CLINIC on Monday 28th 2.00pm - 4.00pm at the Sellindge Surgery Walk In Clinic - - 812 616

SATURDAY 5th – TABLE TOP FAIR – VILLAGE HALL – 9am – 1pm
SATURDAY 19th – VILLAGE HALL JUMBLE SALE – 2pm
SATURDAY 26th – FUN QUIZ IN AID OF THE PILGRIMS HOSPICE
DURLING HALL – 7pm

=====

SOCIAL FOOTBALL TENNIS THE SELLINDGE SPORTS AND SOCIAL CLUB BOWLS POOL DARTS CRICKET

SATURDAY 5th – PILGRIMS HOSPICE EVENT – 1pm to 4pm

see front page

SATURDAY 12th – AFTERNOON BOOT SALE – NOON

WEDNESDAY 16th – QUIZ NIGHT – 8pm

Opening hours Tues to Fri 5.00pm to 10.30pm – Sat 12 Noon to 11pm – Sun 12 Noon to 7.00pm

Contact Social Club on 812 437 www.sellindgeclub.co.uk

SELLINDGE INFORMATION PAGE JULY 2014

SELLINDGE PARISH COUNCIL www.sellindgepc.kentparishes.gov.uk  @ParishSellindge 01303 813 271
Sellindge PC Office, Sellindge Village Hall, Sellindge, Kent – TN25 6JY sellindge-parishcouncil@btconnect.com

The Parish Councillors

Elected May 2011 – Stanley Bull (Chairman) of *Swan Lane*, Nigel Fursdon of *Meadow Grove*, Colin Minister of *Greenfields*, Ms Sarah – Jane Sandy of *Moorstock*, Alan Keeves of *Lourdes Manor Close*
Elected June 2013 – Mrs Pat Vago of *Stone Hill*, Chris Mason of *Swan Lane*, Carlton Chislett of *Barrow Hill Co* – *Opted November 2013* – Miss M Varrier – Smith of *Greenfields*

Clerk and RFO to the Parish Council Linda Hedley - - - - - Clerk to the Burial Ground Linda Hedley

The Parish Council Office is located in the grounds of the Village Hall (behind) and is open to the public on Tuesday's and Friday's – Tuesday 9.00am – 11.30am Friday 3pm to 5.30pm

SHEPWAY (North Downs West Ward) District Councillor – Mrs Jennifer Hollingsbee 01303 812 066

KENT COUNTY COUNCIL (Elham Valley Ward) Councillor – Mrs Susan Carey – 01303 670 561

SHEPWAY DISTRICT COUNCIL – 01303 853 000 (main switchboard) www.shepway.gov.uk

KENT COUNTY COUNCIL – 03000 41 41 41 (helpline) www.kent.gov.uk e-mail county.hall@kent.gov.uk

KENT COUNTY COUNCIL HIGHWAYS – 03000 41 81 81

SELLINDGE RESIDENTS ASSOCIATION – www.slurry.org.uk – sellindgeresidents@gmail.com

POLICE PCSO Samantha Hunt mob – 07980 236 331 Emergency 999 – non emergency 101

ALL EMERGENCY SERVICES – POLICE – FIRE & RESUE – AMBULANCE – 999



POLICE CONTACT – MONDAYS JULY 7th and 21ST from 5.00pm to 6.00pm

In the Village Hall car park, come and meet the local Police, you can discuss your concerns or just get advice.

KCC COMMUNITY WARDEN Sue Covus – 07773 397 141 – sue.covus@kent.gov.uk

DOCTORS SURGERY – 812 180 website www.sellindgesurgery.nhs.uk Out of hours phone 111

Minor Injuries small wounds, burns – Hamstreet (8am – 6pm) 08444 773 989 Wye (8.30am – 6pm) 08444 878 419

Patient Participation Group – Vera Orsbourne – 812 237

Dental emergency – (No Dentist) – 0808 238 9797 – evenings and weekends – 01634 890 300

Late night pharmacy – Boots (Sevington) – 01233 503 670

HOSPITALS – William Harvey (Ashford) 01233 633 331 - - - - - Royal Victoria (Folkestone) 01303 850 202

Kent and Canterbury (Canterbury) 01227 766 877 All hospitals website www.ekhuft.nhs.uk

SELLINDGE PRIMARY SCHOOL – 01303 812 073 website www.sellindge-ashford.kent.sch.uk

LITTLE LEARNERS AT SELLINDGE PRE-SCHOOL MON – FRI 8am - 6pm Sellindge School 814 968

KCC MOBILE LIBRARY All times approx. * **JULY** * www.kent.gov.uk/leisure_and_culture/libraries.aspx

Mondays – 10.20am to 10.50 am A20 Hythe lay – by near Swan Lane, 10.55am – 11.25am Greenfields lay – by.

Wednesday's 9th and 23rd – 12 10am – 12.30pm Coopers Lane / Stone Hill junction,

12.35pm – 12.50pm Lay by top Barrow Hill and 2.50pm – 3.10pm Lay by at the St Mary's Church

AGE UK HYTHE & LYMINGE – 01303 269 602 www.ageuk.org.uk/hytheandlyminge

AGE UK FOLKESTONE – 01303 279 621 www.ageuk.org.uk/folkestone

CITIZENS ADVICE BEARU – Folkestone 01303 249 310 (10am – Noon Tues – Fri) www.shepwaycab.co.uk

Ashford 01233 626 185 (9.30am – 4.30pm Mon – Tues & Thurs)(1pm Wed & Fri)

THE SAMARTITANS – Folkestone 01303 255 000 Ashford 01233 610 000

UTILITY EMERGENCY

POWER CUT – 0800 783 8866 or text 'power' and your 'postcode' to 80876 www.ukpowernetworks.co.uk

Please note that in a power cut telephones that have an electric basestation will not work, it is a good idea to have at least one conventional phone, that just plugs into the phone socket, these are not normally affected.

WATER – www.affinitywater.co.uk emergency 0845 888 5 888 Mon – Fri 8am – 6pm Sat 8am – 1pm

SEWAGE – www.southernwater.co.uk emergency 0845 278 0845

SELLINDGE VILLAGE HALL  Anybody wishing to book the Village Hall ring 01303 813 250 any day except Sunday and preferably no later than 8.30pm. Bookings **MUST** be confirmed in writing as soon as possible.

We now have an e-mail address. sellindgevillagehall@gmail.com

SELLINDGE SPORTS & SOCIAL CLUB  Anyone wishing to book the clubhouse or pitches call 812 437 from 5pm Tuesday to Sunday or e-mail club@sellindgeclub.co.uk Fully licensed bar, catering available.

ITEMS FOR THE AUGUST 2014 NEWSHEET Should be delivered to 3 Meadow Grove (bottom of Barrow Hill) or e-mail nwffursdon@aol.com by 2200 hours (10pm) on SUNDAY 20th JULY 2014 with a 'contact' name, address and / or tel number (not for publication) **phone 07788 313 414 and I will collect**